Lecture de rythmes

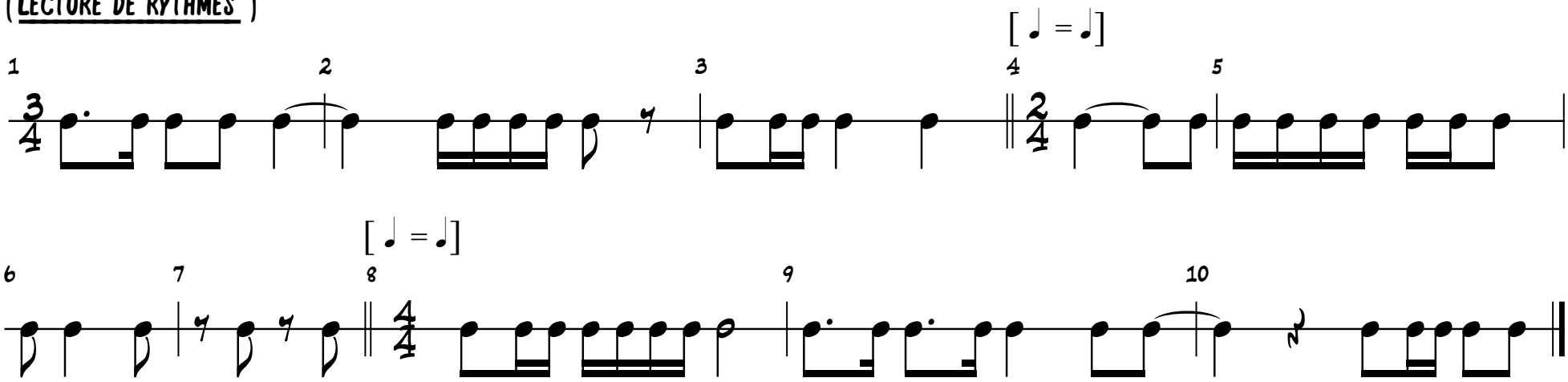

Lecture rythmique

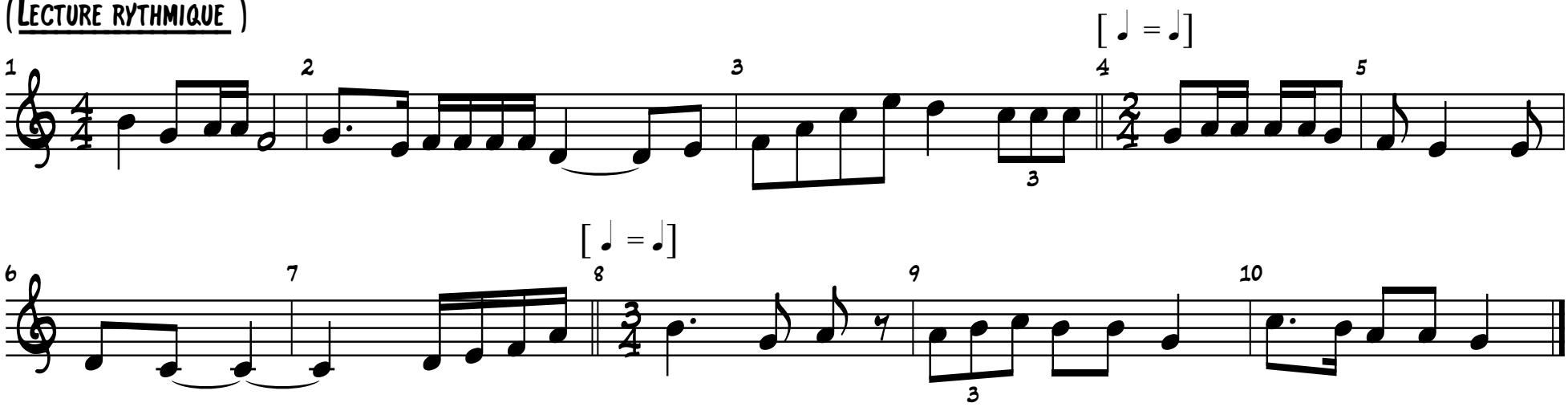

©