Star Wars
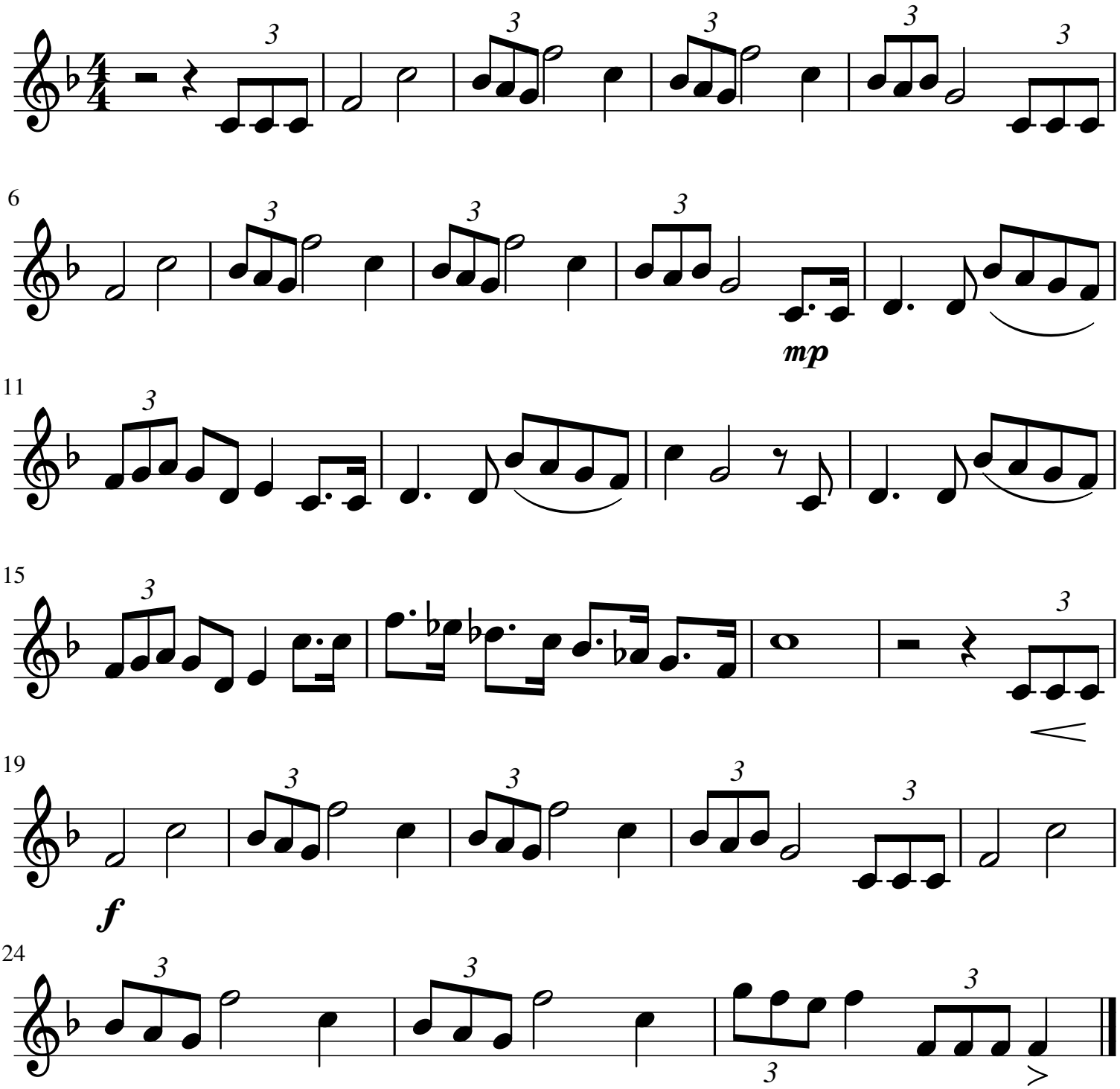
JOHN WILLIAMS